

Flashbay Electronics
Building2, Jixun Industrial Park, Xinjiao, Dong'ao
Village, Shatian Town, Huiyang District, Huizhou
City, Guangdong Province, P.R.China

**DEKRA Testing and Certification
(Shanghai) Ltd., Guangzhou Branch**
Block 5, No.3, Qiyun Road, Huangpu
District, Guangzhou, Guangdong, China
Tel.: +86 20 6661 2000
Fax: +86 20 6661 2001

Contact
Devin Ai
Tel.: +86 20 6684 3294
E-Mail: devin.ai@dekra.com
Page 1 of 6

TEST REPORT

Test Report No. : **4939977.52** Version 1

Project No. : **4939977.00**

Test report date : **2025-07-04**

Job No. : 25-02230

Applicant : Flashbay Electronics
Building2, Jixun Industrial Park, Xinjiao, Dong'ao Village, Shatian
Town, Huiyang District, Huizhou City, Guangdong Province, P.R.China

Product Name : Gadgets, Coasters

Model No. : Canvas (CVS), Surf (SUR), Modula (MOD), CarCoaster (CCR)

Reference Information : Annex 1 (List was provided by applicant)

Test Requested

1) With reference to California Proposition 65

- Total Cadmium

- Total Lead (Pb)

- Phthalates

Conclusion:

SEE RESULTS

SEE RESULTS

SEE RESULTS

Sample Received : 2025-06-16

Testing Period : 2025-06-16 to 2025-06-24

Test Results : Refer to data listed in following pages

TESTED SAMPLE PHOTO:

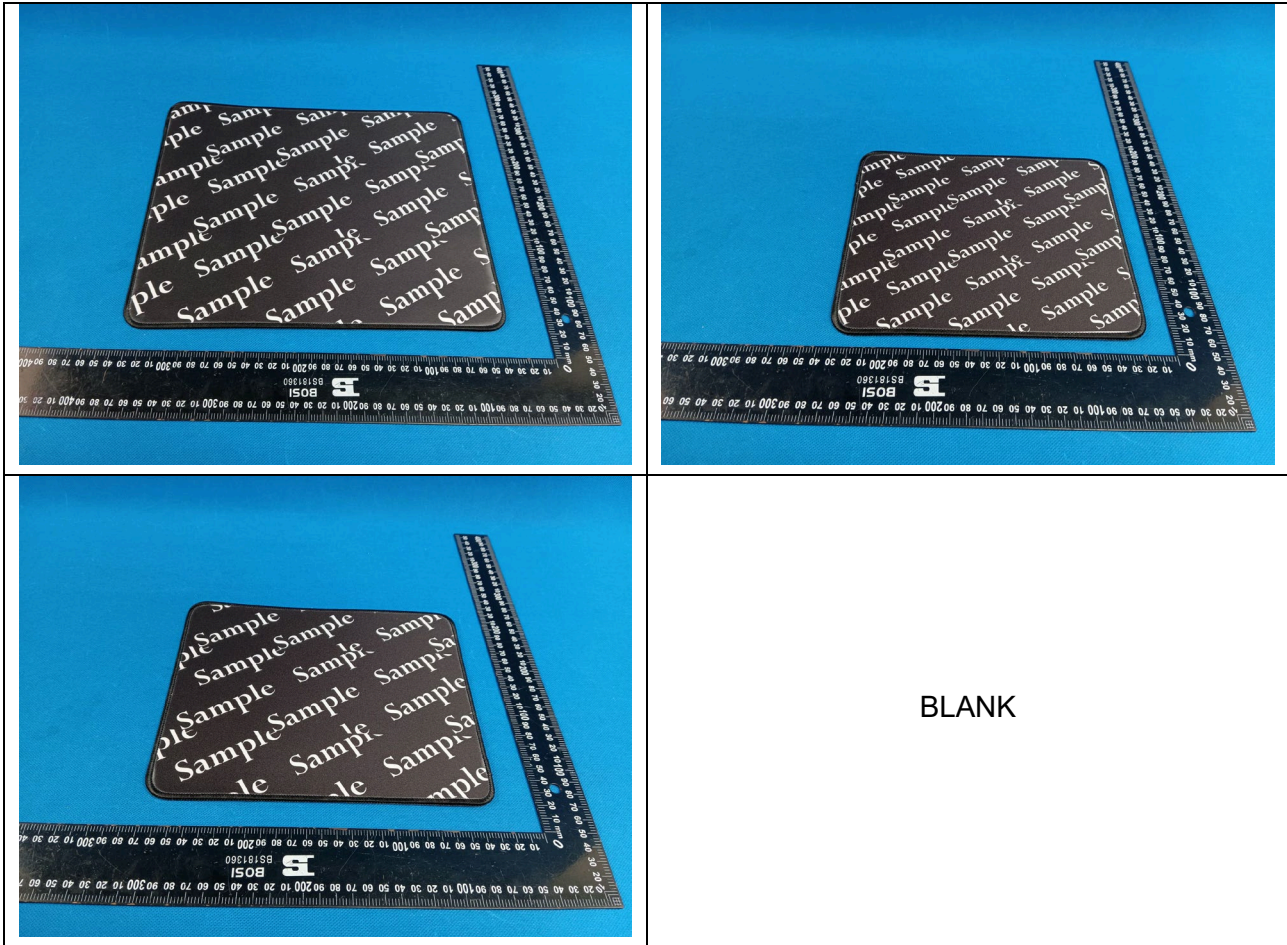

Signed for and on behalf of
DEKRA Testing and Certification (Shanghai) Ltd., Guangzhou branch
Chemical & Mechanical



Devin Ai
Laboratory Manager

Attention: Please note that every statement made in this report is only valid for the samples tested and reported herein. This report shall not be reproduced except in full, without the written approval of the testing laboratory.

TESTED COMPONENTS:

- (1) White fabric with black printing
- (2) Black rubber (bottom pad)
- (3) Black sewing thread (edge)

TEST RESULTS

1) California Proposition 65

Total Cadmium

With reference to EPA 3052-1996 and EPA 6010C-2007. Analysis was performed by Inductively Coupled Plasma Optical Emission Spectrometer (ICP-OES).

Test Item	Result (mg/kg)		MDL (mg/kg)
	(1)/(3)	(2)	
Total Cadmium	N.D.	N.D.	5

Remark:

1. N.D. = Not Detected (below MDL)
2. MDL = Method Detection Limit
3. mg/kg = Milligram per kilogram

Total Lead (Pb)

With reference to EPA 6010 and EPA 6020. Analysis was performed by Inductively Coupled Plasma Mass Spectrometry.

Test Item	Result (mg/kg)		MDL (mg/kg)
	(1)/(3)	(2)	
Total Lead (Pb)	N.D.	N.D.	5

Remark:

4. N.D. = Not Detected (below MDL)
5. MDL = Method Detection Limit
6. mg/kg = Milligram per kilogram

Phthalates

With reference to CPSC-CH-C1001-09.4. Analysis was performed by Gas Chromatographic-Mass Spectrometer (GC-MS).

Test Item	Result (%)	MDL (%)
	(1)/(2)/(3)	
Dibutyl phthalate (DBP)	N.D.	0.003
Benzyl butyl phthalate (BBP)	N.D.	0.003
Diethyl hexyl phthalate (DEHP)	N.D.	0.003
Di-iso-nonyl phthalate (DINP)	N.D.	0.005
Di-n-octyl Phthalate (DNOP)	N.D.	0.003
Diisodecyl Phthalate (DIDP)	N.D.	0.005

Test Item	Result (%)	MDL (%)
	(1)/(2)/(3)	
Di-n-hexyl phthalate (DnHP)	N.D.	0.003
Diisobutyl phthalate (DIBP)	N.D.	0.003
Di-n-pentyl phthalate (DPENP)	N.D.	0.003
Dicyclohexyl phthalate (DCHP)	N.D.	0.003

Remark:

1. N.D. = Not Detected (below MDL)
2. MDL = Method Detection Limit
3. % = Percentage

Annex 1: Reference Model No.:

Remark: The information of Annex was submitted by the client. DEKRA Testing and Certification (Shanghai) Ltd., Guangzhou branch takes no responsibility for any mistake caused by inaccuracy and/or invalid information.

The product photos of reference numbers were submitted by applicant.

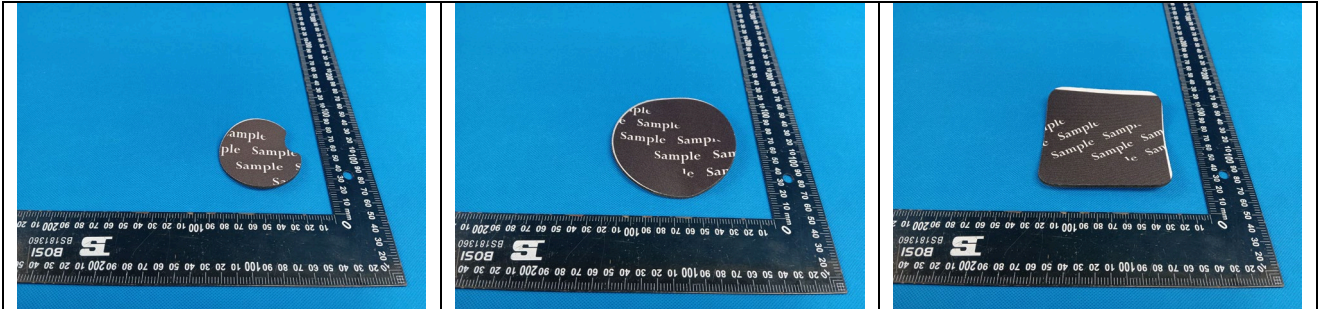

---End of Report---